

Proposed Alterations:

- 01. Remove existing glazed screen. Install new doors and screen to detail B/A.
- 02. Cut back existing planted border. Construct new ramp to detail.
- 03. Form steps down from new paved 'landing' to existing door opening including channel drainage. Doors to be locked shut.
- 04. Construct new entrance lobby to detail.
- 05. Cut back existing masonry retaining wall sufficient to locate new (part) external lift. Lift design to be confirmed.
- 06. Form new opening through existing wall. Insert lintel(s) to Engineers design faced both sides with natural stone. Reinforce sanctuary window and stone sill complete. Cut in glass roof into existing call to detail B/A. Remove heating enclosures to northex.

- 07. Remove existing doors, raise existing head height. Take down single skin brick wall dividing existing lobby from the northex. Install lintels to Engineers design. Existing timber gallery floor retained as existing.
- 08. Construct new tea point. Form opening in existing masonry wall and insert new lintels to Engineers design.
- 09. Remove existing electrical cupboard and make good. Existing electrical mains intake to be relocated.
- 10. Remove (later) doors and screen, construct partition and door to form new WC. Reinforce existing wrought metal railings and form closure of existing opening with dummy jully boarded doors to match detail of north entrance.
- 11. Partially remove existing northern screen including doors. Modify screen to detail and install new glass doors to opening between existing timber post support to gallery above. Modify existing low level cupboards to detail 06.

- 12. Remove existing pews. Make good. Remove floor coverings, strip out pipework and radiators and make good floor. Floor covering to be confirmed. To include proper labyrinth design.
- 13. Remove existing 1960's communion rail, podium and choir. Replace with demountable platform/skying to detail design to be confirmed.
- 14. Construct new glass/corridor to detail. Repair/replace existing boundary wall as required.
- 15. Remove existing metal fire escape stair.
- 16. Remove existing box canopy.
- 17. Remove existing staircase, turrets and floors. Construct new timber floor to level and install new toilets. Form new opening to masonry wall (north). Modify disabled toilet to provide door to north corridor and infill existing corridor door opening.

- 18. Remove existing steps (over mezzanine level). Infill floor.
- 19. Remove existing fixed glazed screen to form opening through for atrium. Construct new partition to form lobby. Dry line/residue plastered face of existing boundary wall.
- 20. Refurbish existing 'Portland' kitchen to form tea point.
- 21. Infill existing courtyard to form new Atrium. To detail. Insert new staircase. Clean existing masonry. Remove redundant rainwater goods. Repair/refurbish existing stained glass.
- 22. Take down existing stud wall to Vestry and associated masonry arches to increase width of corridor to meet fire authority requirements. Remove door to existing choir/store room and construct partitions to create lobby.
- 23. Infill existing door opening to Vestry toilet.

- 24. Remove existing stone cupboards and make good. Create lobby as 22.
- 25. Take down existing stud wall to form meeting room 02.
- 26. Refurbish meeting room only. Install secondary glazing internally to upgrade to 1/2 hour fire resistance.
- 27. Provide handrail and fix to existing to raise guarding from 800 to 1100mm.

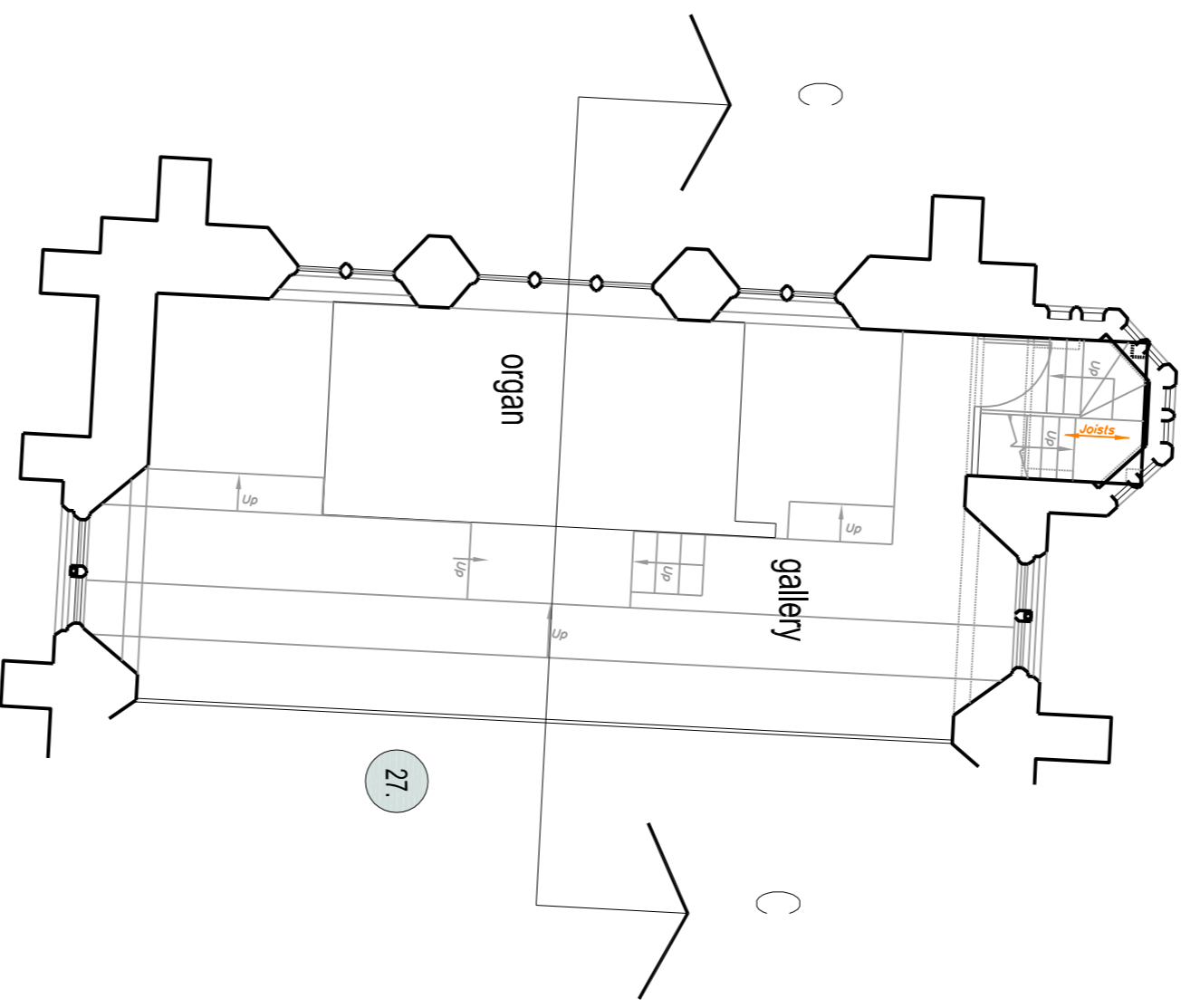

Proposed First Floor Plan (GA)
Scale 1:100

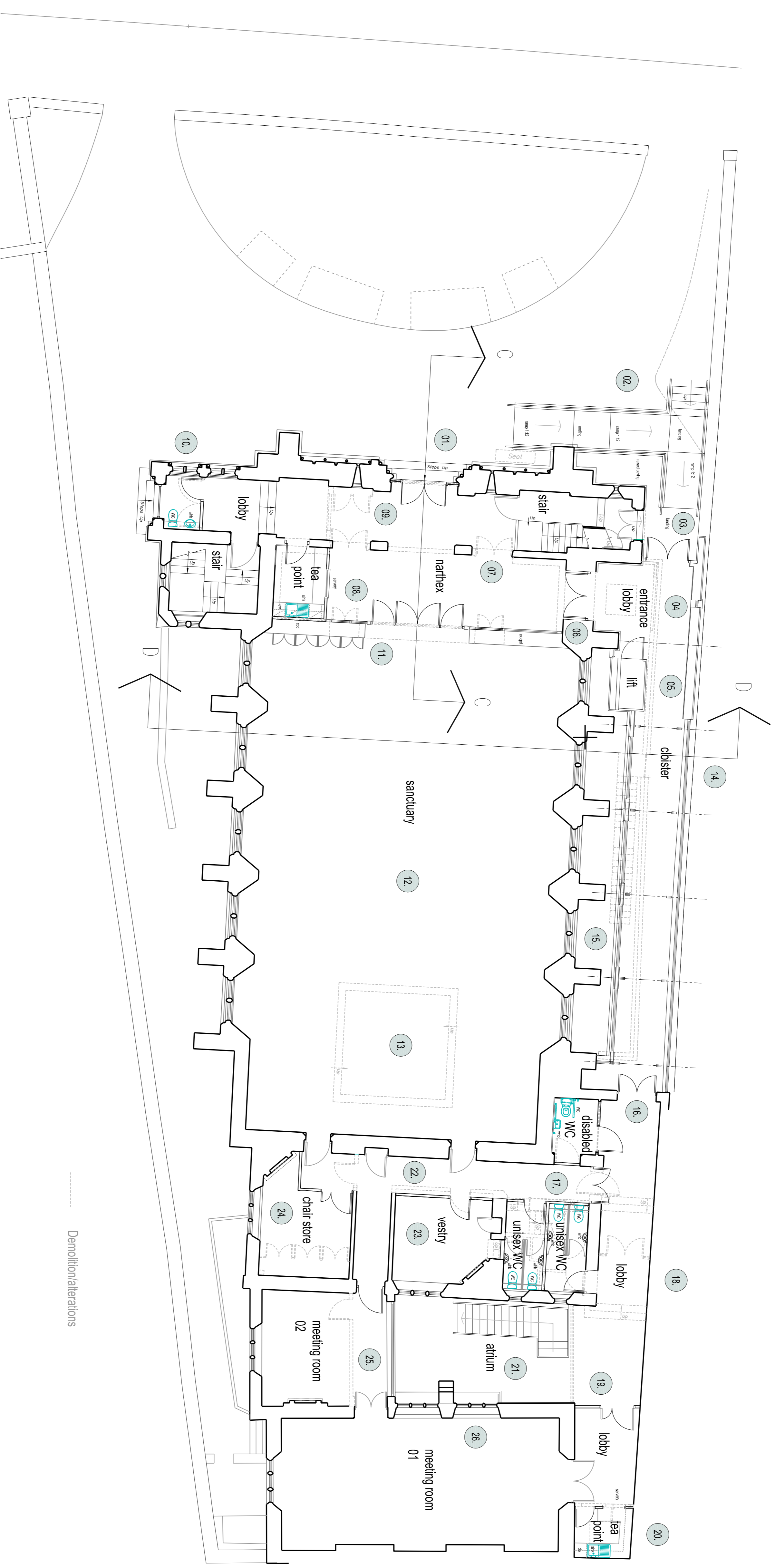

Proposed Ground Floor Plan (GA)
Scale 1:100

Planning Issue

Responsibility is not accepted for errors made by others in scaling from this drawing. All construction information should be taken from figured dimensions only.

A1 Original Sheet
Size
0mm

100mm
date

rev	name	chk	note
C	HMT	JAF	Minor layout changes, notes added. Planning Issue
B	HMT	JAF	Minor layout changes
A	HMT	JAF	Medical Identification Symbols added. Stairs added to main hall

Stride Treglown

Architectural Team Planning Interior Design Building Surveying Landscape Architecture Graphic Design
Promenade House, The Promenade, Clifton Down, Bristol, BS8 3NE
T 0117 974 3271 F 0117 974 5207 www.stridetreglown.co.uk

Methodist Faith in the Future
BRISTOL

PROJECT
Victoria Church, Clifton, Bristol
Proposed Re-ordering

DRAWING TITLE
Proposed Floor Plans (GA)

SCALE	DATE	DRAWN	CHK	DRAWING NUMBER	REV.
1:100	11.03.2013	HMT	JAF	13830(L)06	C